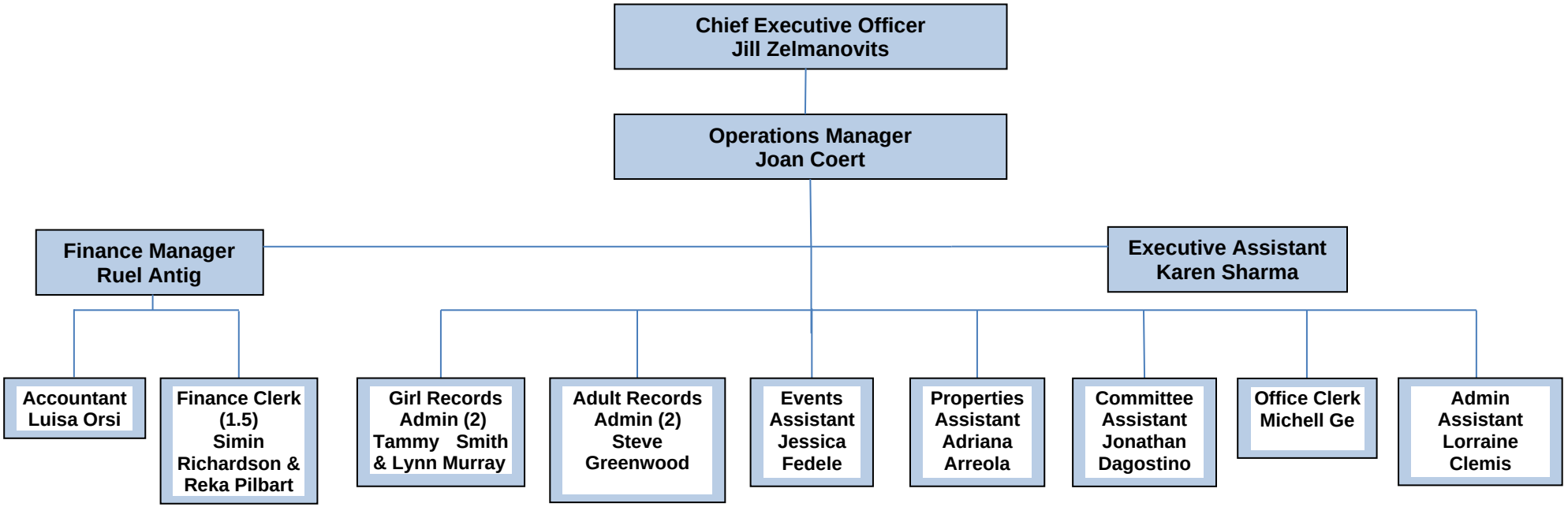BC Council - Staff